FUMÉE ET BRUIT DANS LE LYCÉE

CÀTEDRA GOVERN OBERT

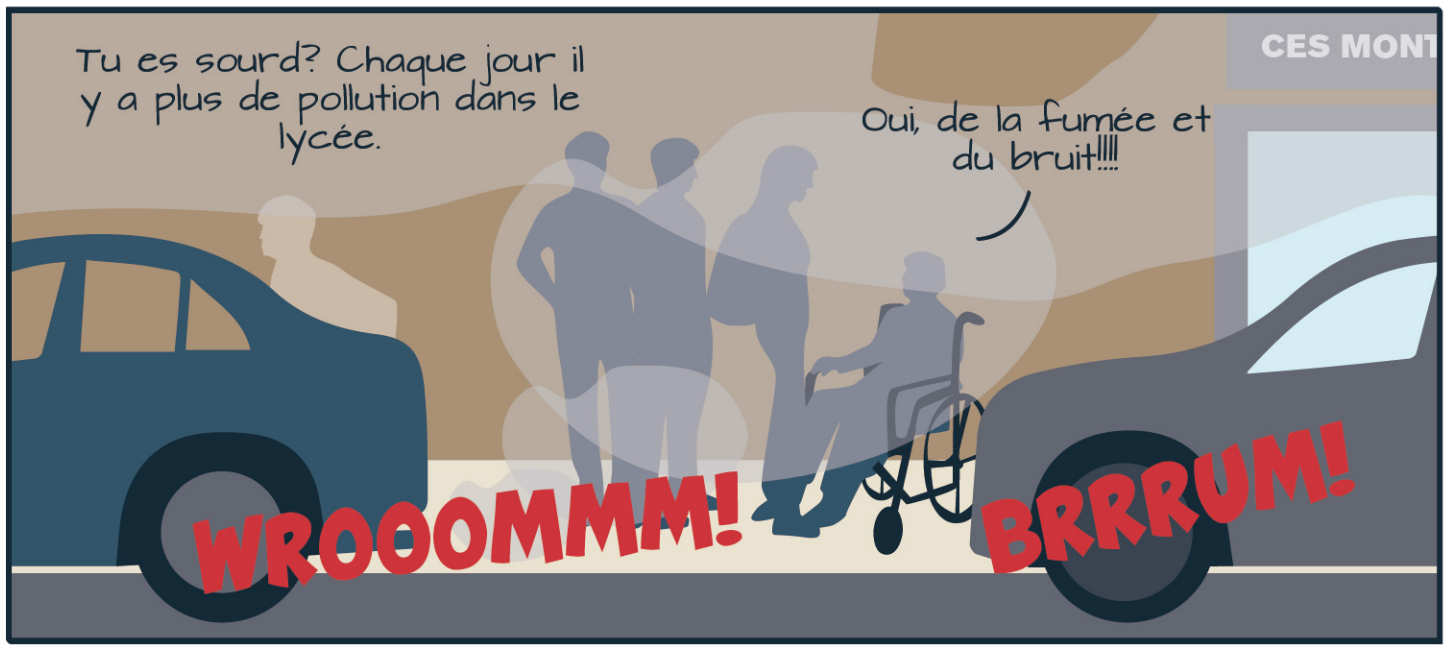

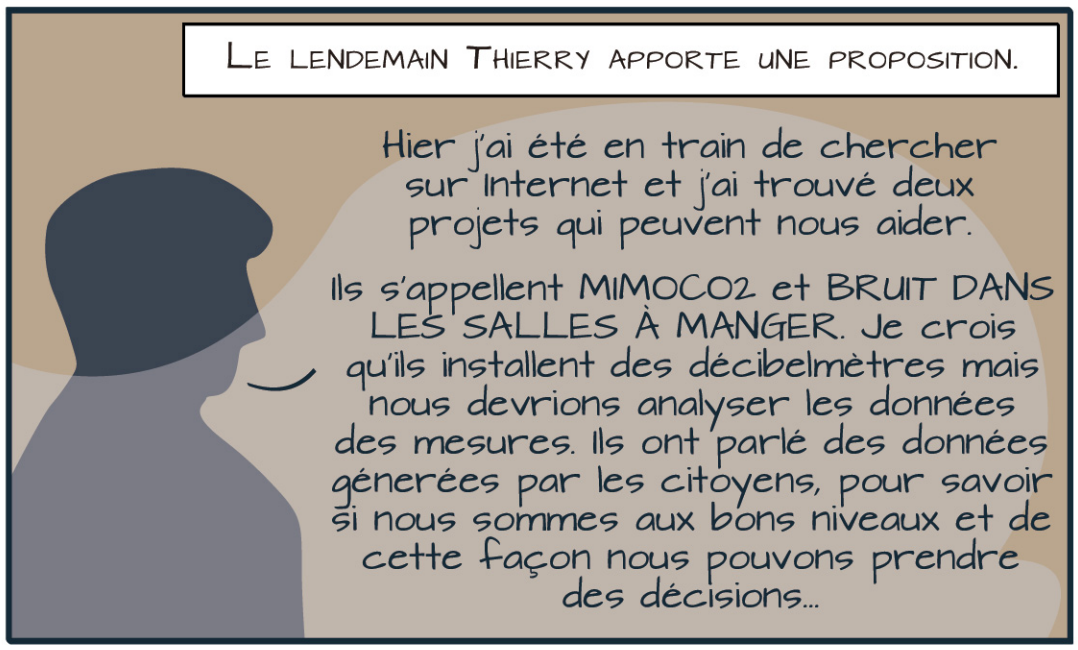

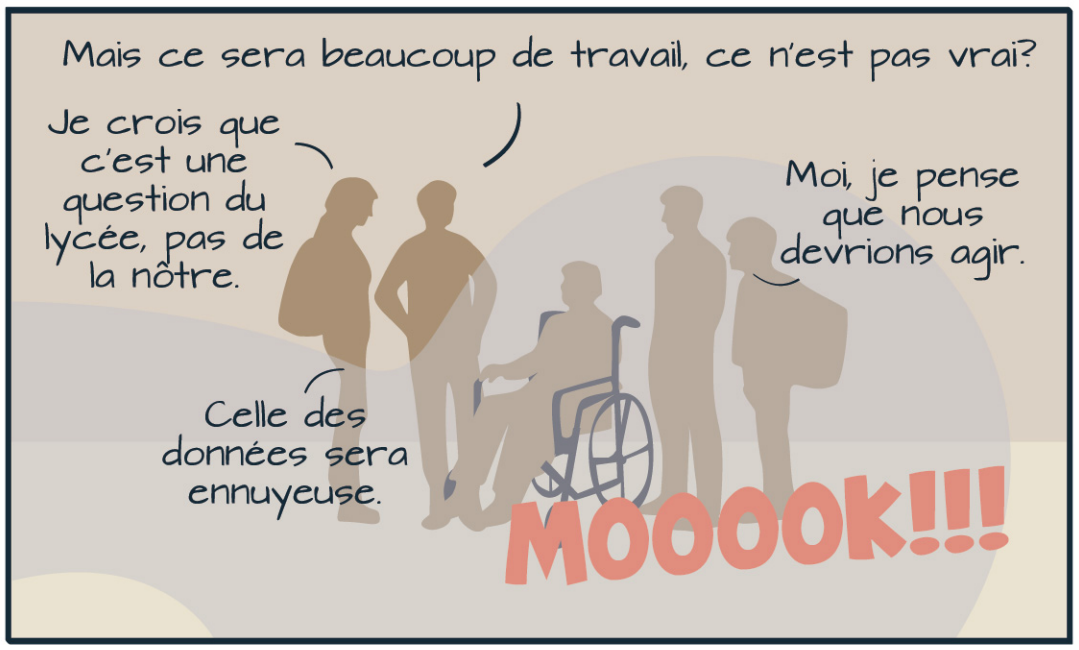

Et toi, qu'est-ce que tu ferais?

Idée originale: Nuria Portillo Poblador, DEIOAC-UPV
Collabore: Élèves Licence Gestion et Administration Publique, UPV
Càtedra Govern Obert

Adaptation graphique: Eduardo Luzzatti Buyé

Licence Creative Commons
Attribution - Pas d'Utilisation Commerciale - Pas de Modification CC BY-NC-ND